

Sunrise

Option 2 including Cedar tiled hipped roof

8m x 3.5m Car port

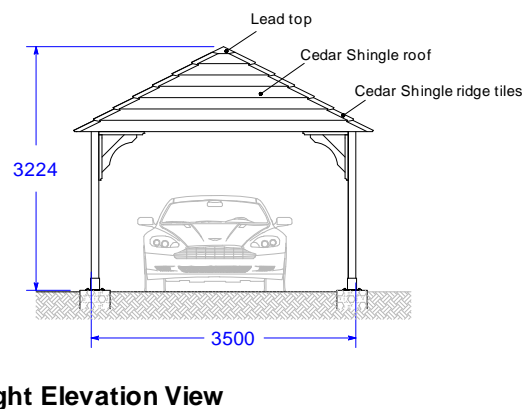
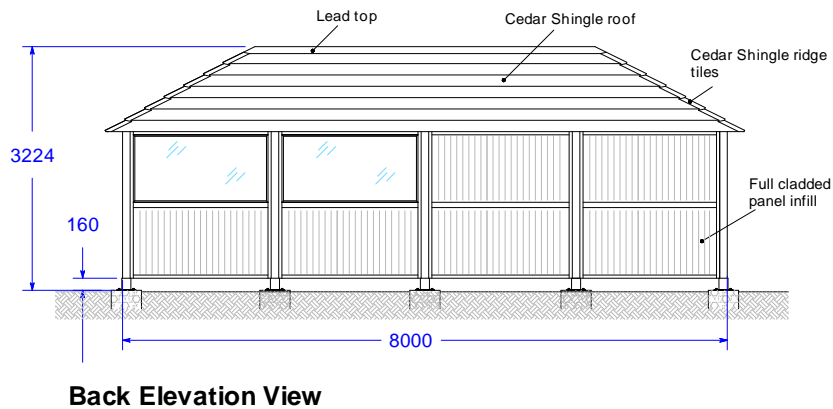
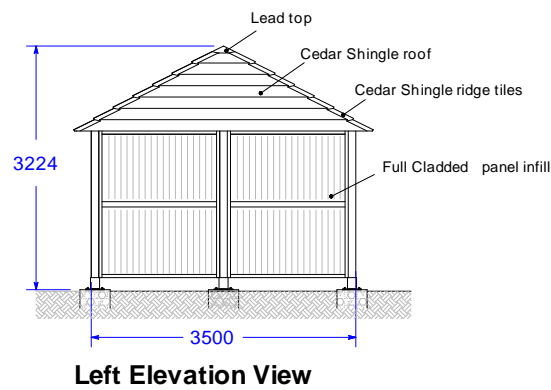
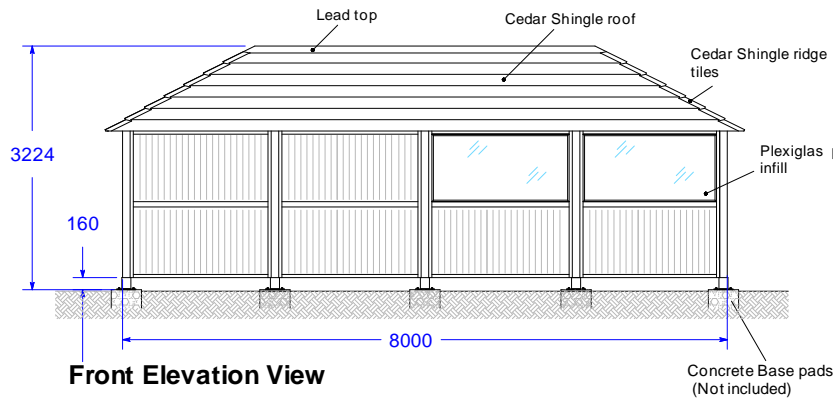
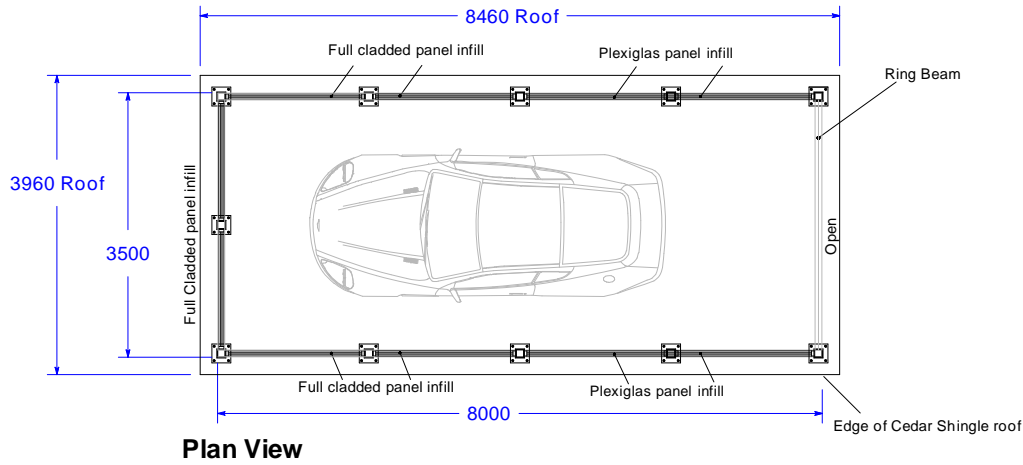
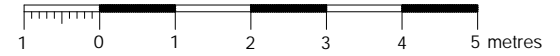

The Living Well
Collection by Crown
Pavilions



CROWN PAVILIONS
HAMPTON COURT

Ord No: A		T.G.	
Version		Drawing Date	Approved Date
Client			
Project Sunrise (Car Port)			
Drawing Title			
<p align="center">Crown Pavilions</p> <p align="center">Architectural Designs and Development Consultants</p>			
Office	6b Lys Mill Farm Howe Road Watlington Oxfordshire OX49 9EP Tel: 01491612820 Fax: 01491614747		Scale 1:100@A4
Drawing No			Purpose of Issue
300320-8v1			